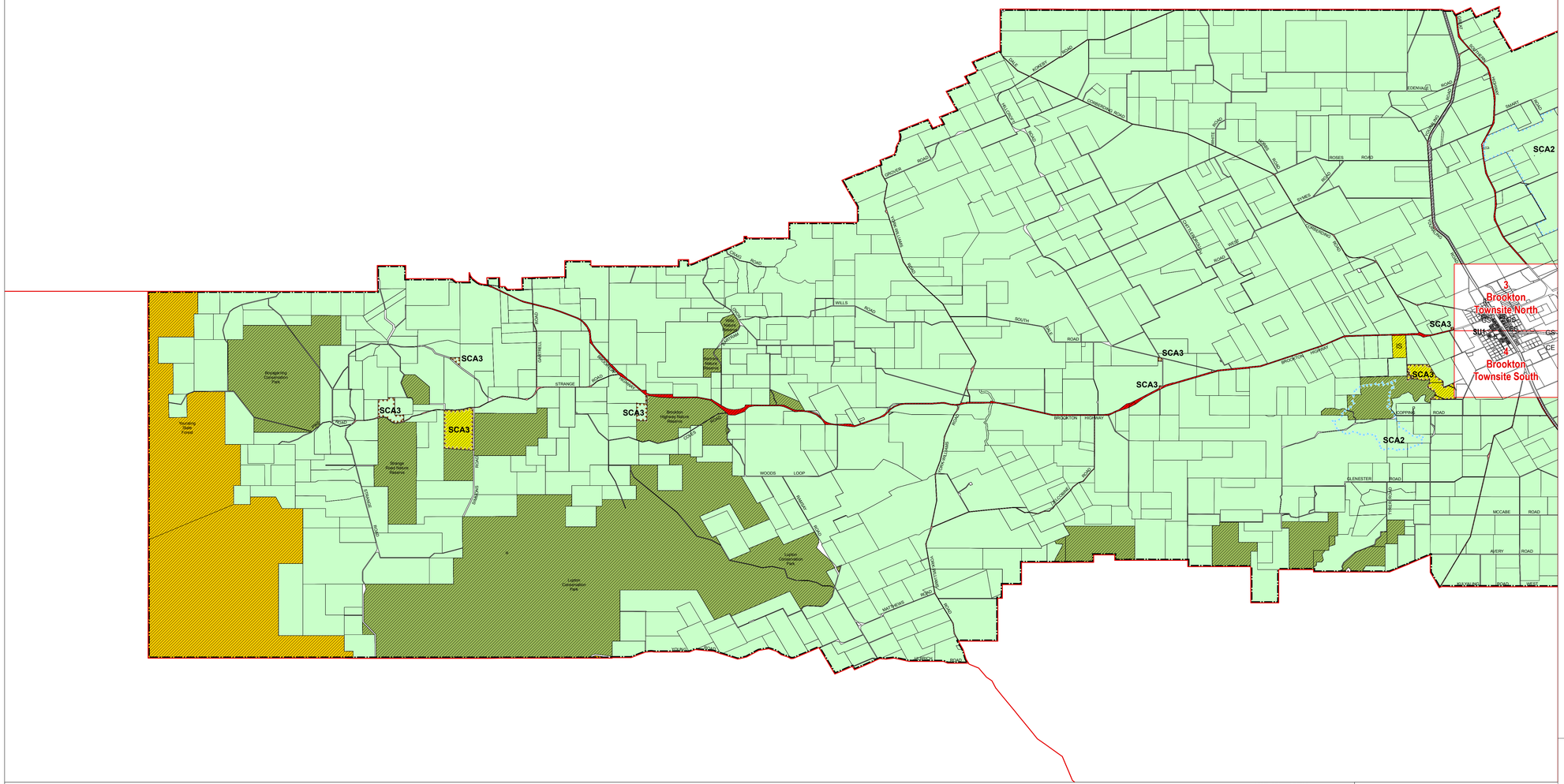

LEGEND

LOCAL SCHEME RESERVES

(see scheme text for additional information)

- Civic and community
- Environmental conservation reserve
- Local distributor road
- Local road
- Primary distributor road
- Public open space
- Public purposes
- CE Public purposes : Cemetery
- E Public purposes : Education
- ES Public purposes : Emergency services
- GS Public purposes : Government services
- IS Public purposes : Infrastructure services
- R Public purposes : Recreational
- Railways
- State Forest

LOCAL SCHEME ZONES

(see scheme text for additional information)

- Commercial
- General industry
- Light industry
- Residential
- Rural
- Rural residential
- Special use

OTHER CATEGORIES

(see scheme text for additional information)

- Scheme boundary
- Local Government boundary
- R20 R Codes
- SU1 Special use area
- SCA1 Special control area - Flood prone area
- SCA2 Special control area - Public drinking water source area
- SCA3 Special control area - Basic raw material
- SCA4 Special control area - Infrastructure
- No zone

VERSION No 1

Shire of Brookton

Local Planning Scheme No. 4

(District Scheme)

Department of Planning

Produced by GeoSpatial Research and Modelling, Department of Planning.

Base Information Supplied by the Western Australian Land Information Authority, LI 862-2016-1

Horizontal Datum - Geocentric Datum of Australia 1994

Shire of Brookton

Local Planning Scheme No. 4

(District Scheme)

N

0 1 2 3 4

Kilometers

MAP OVERVIEW

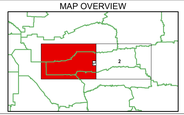

Authorised: T.Servaas

Plot Date: 27 June 2017

G.Gazette: N/A

Local Planning Scheme Map No. 1 of 4
MAP: Brookton West